

ARCHITECTURE & DESIGN
ARCH. SARA COLUCCIELLO

STUDIO TECNICO

Via Arno n.38
41019 SOLIERA (MO)

TEL. 059/565828
PEC sara.colucciello@archiworldpec.it

PROG. E D.L. IMPIANTI:

IMP. ELETTR.:

IMP. MECCANICI:

ACUSTICA:

PROGETTO:

ART. 53 L.R. 24/2017 - PROCEDIMENTO UNICO
PER REALIZZAZIONE CAMPI DA PADEL

CO-PROG. ARCHITETTONICO:

COLUCCIELLO GEOM. MAURIZIO

PROPRIETA':

CENTRO GRAFICO G.B. S.r.l.

DOTTI GIAN CARLO

PROG. E D.L. OPERE IN C.A.E METALLICHE:

GROTTI ING. LORIS

COMMITTENTE:

RESHAPE S.r.l.

REBEL PADEL S.r.l.

ELABORATO:

DOCUMENTAZIONE FOTOGRAFICA STATO LEGITTIMATO

TAVOLA:

2a

DATA:

MAGGIO 2024

SCALA:

AGGIORNAMENTO:

PROPRIETA'

COMMITTENTE

IL PROGETTISTA



1



2



3



4



5



6

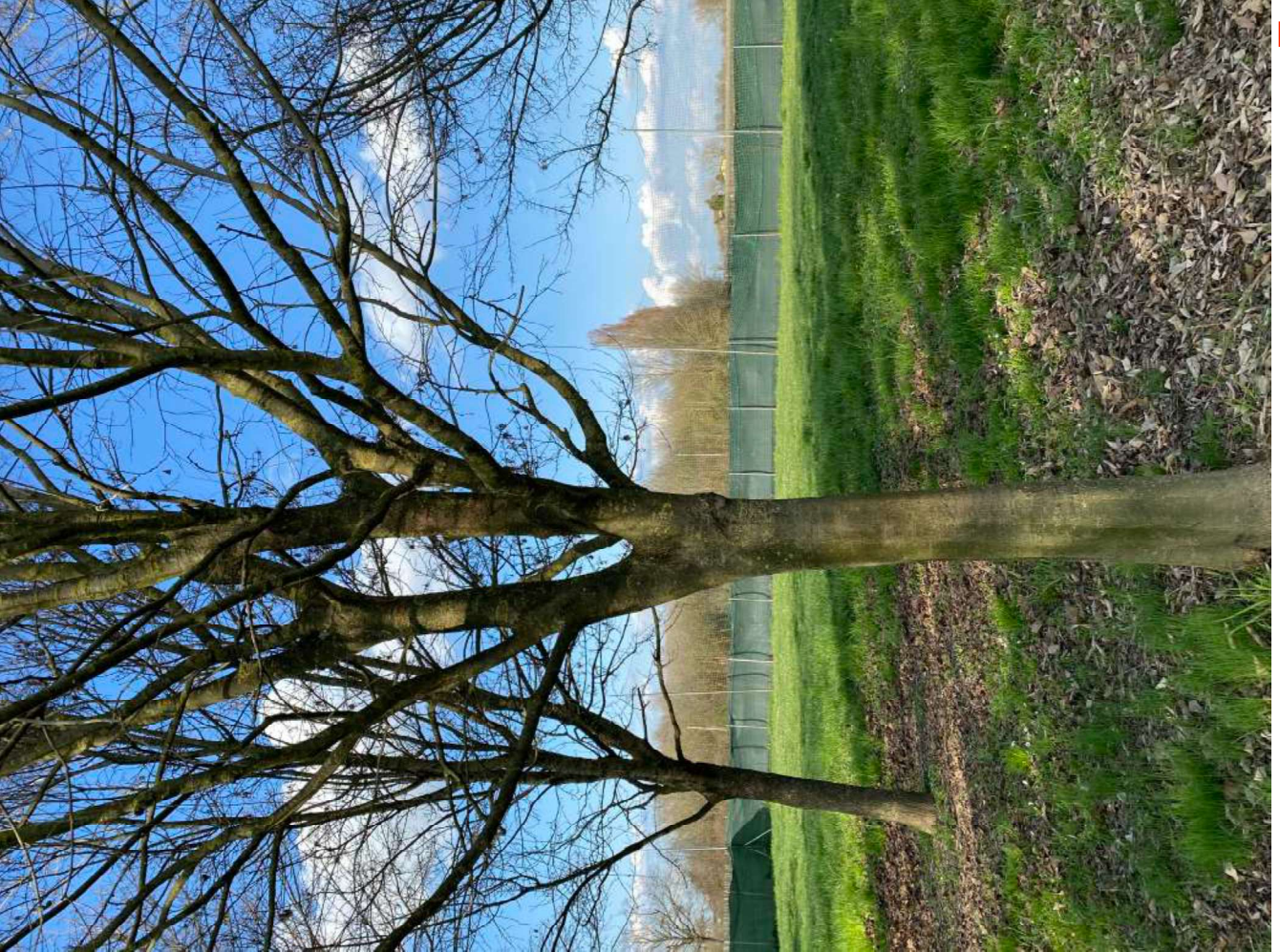

7



8



9



10

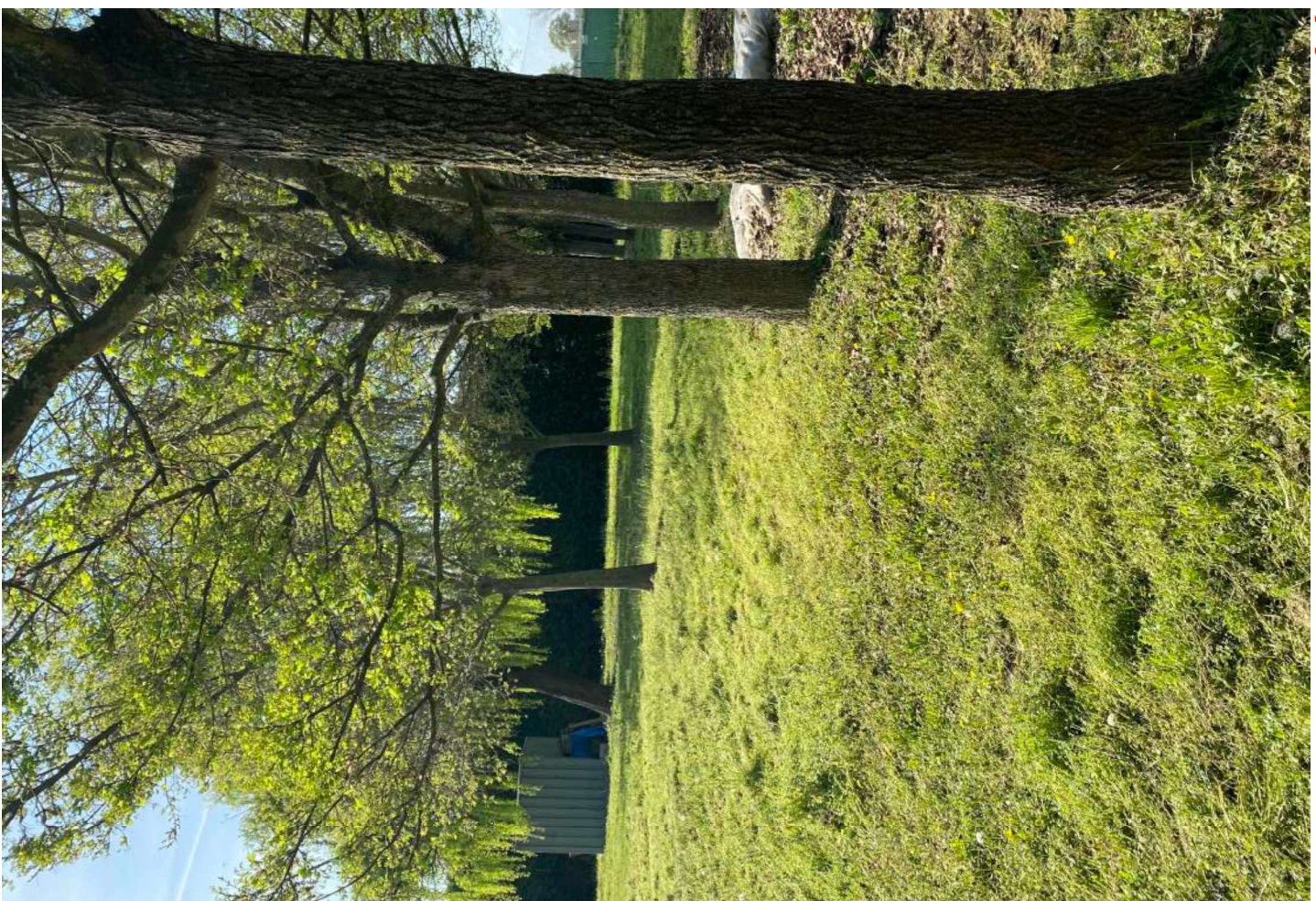

11

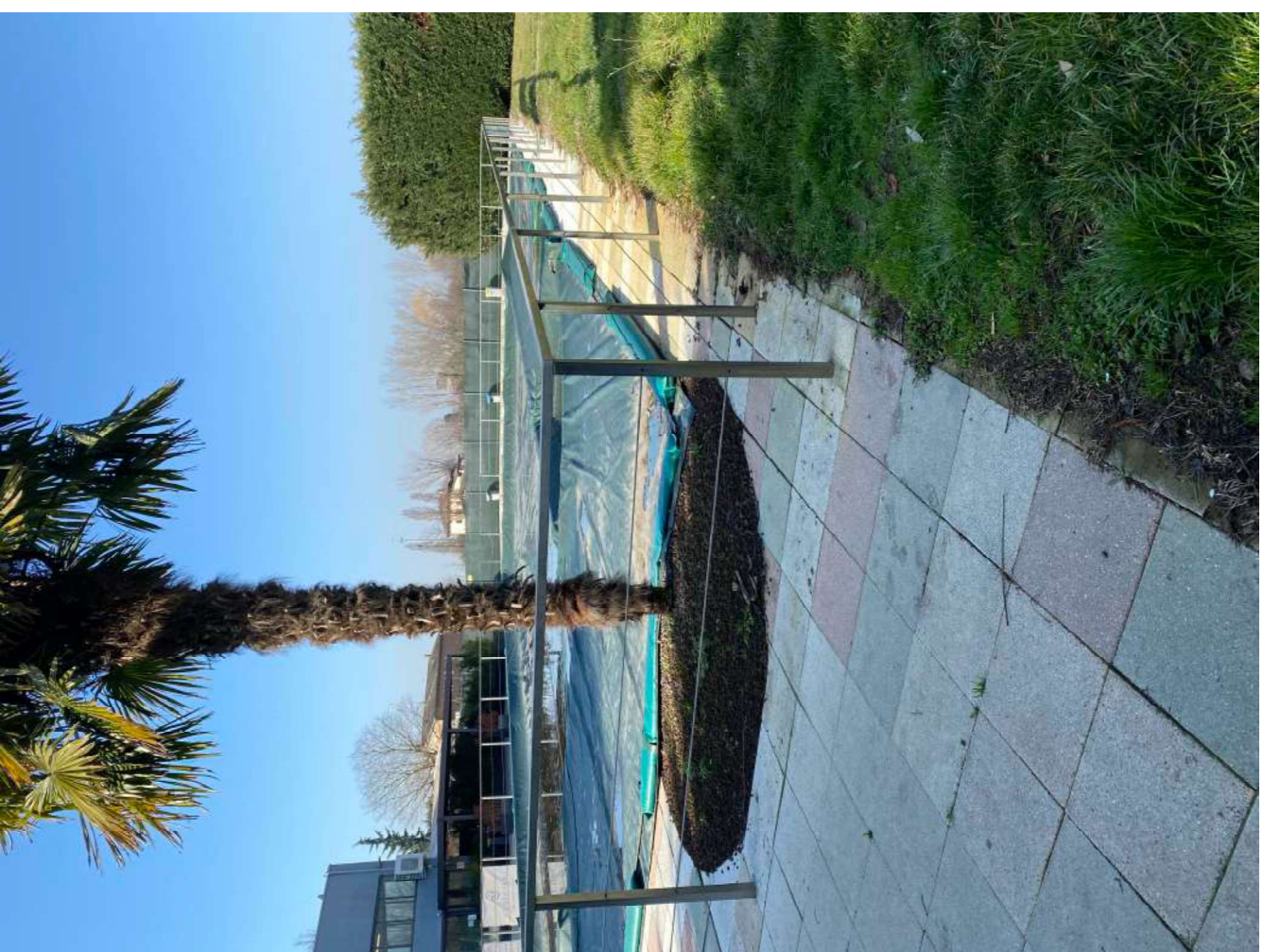

12

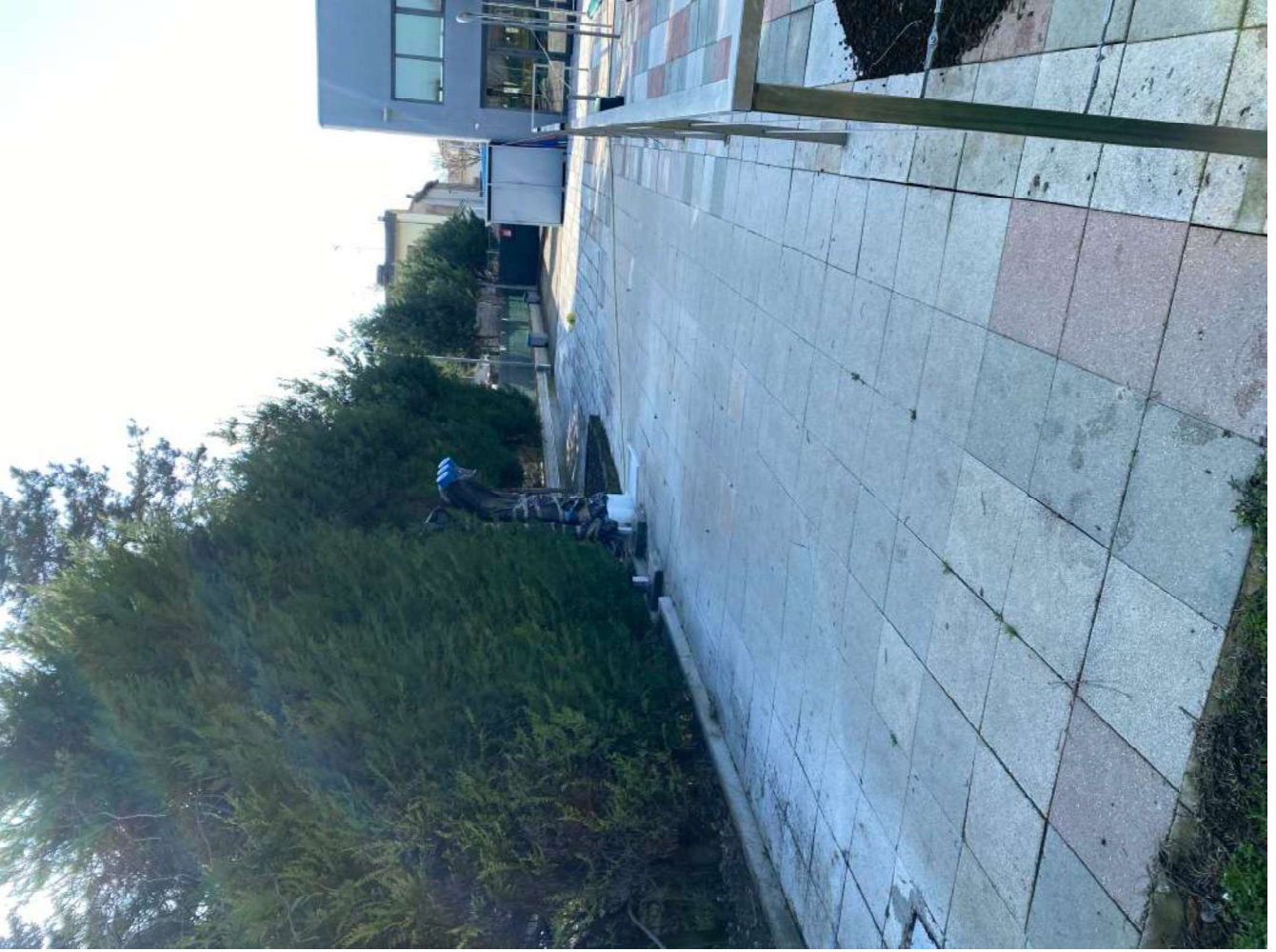

13

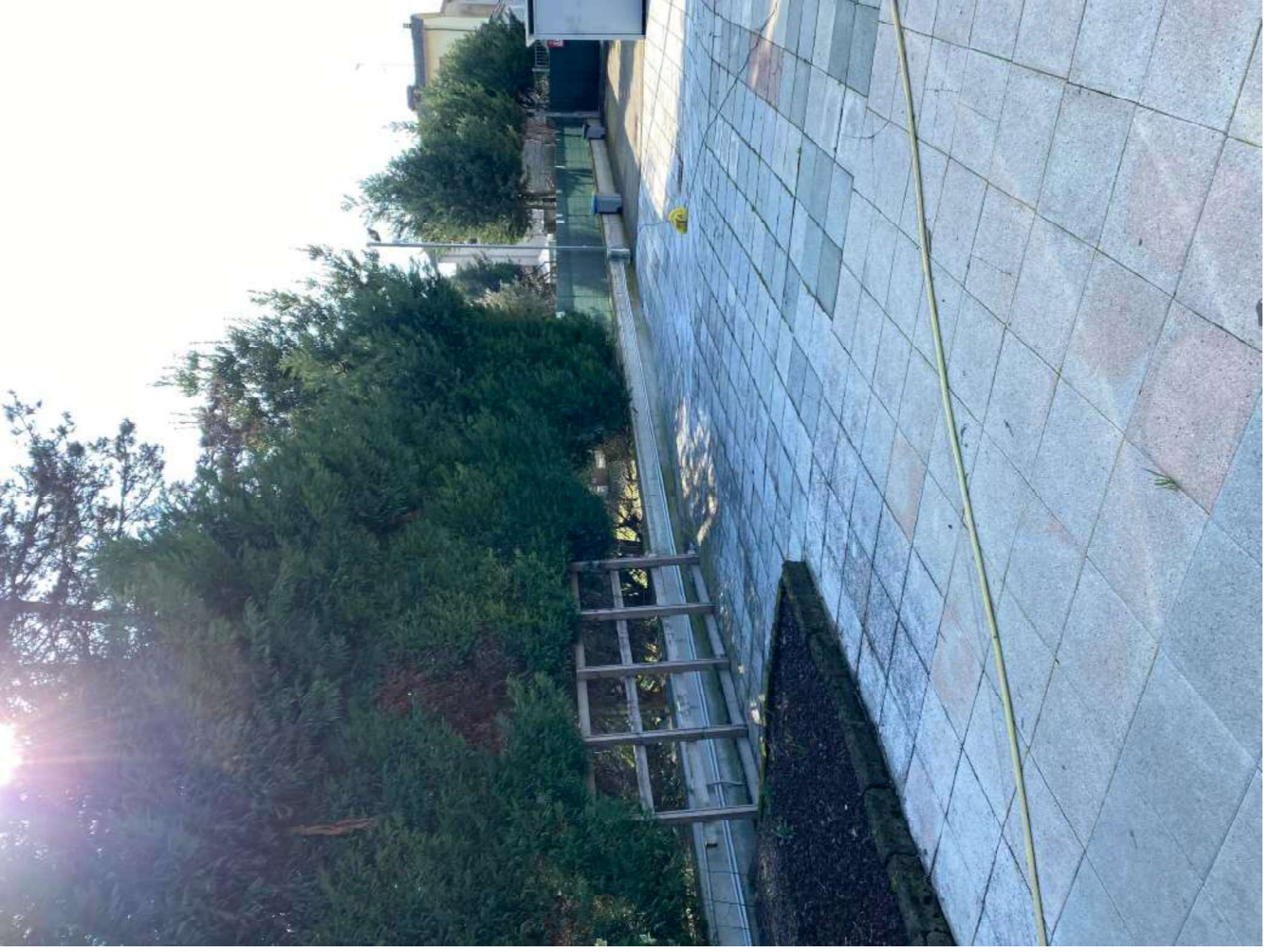

14



15

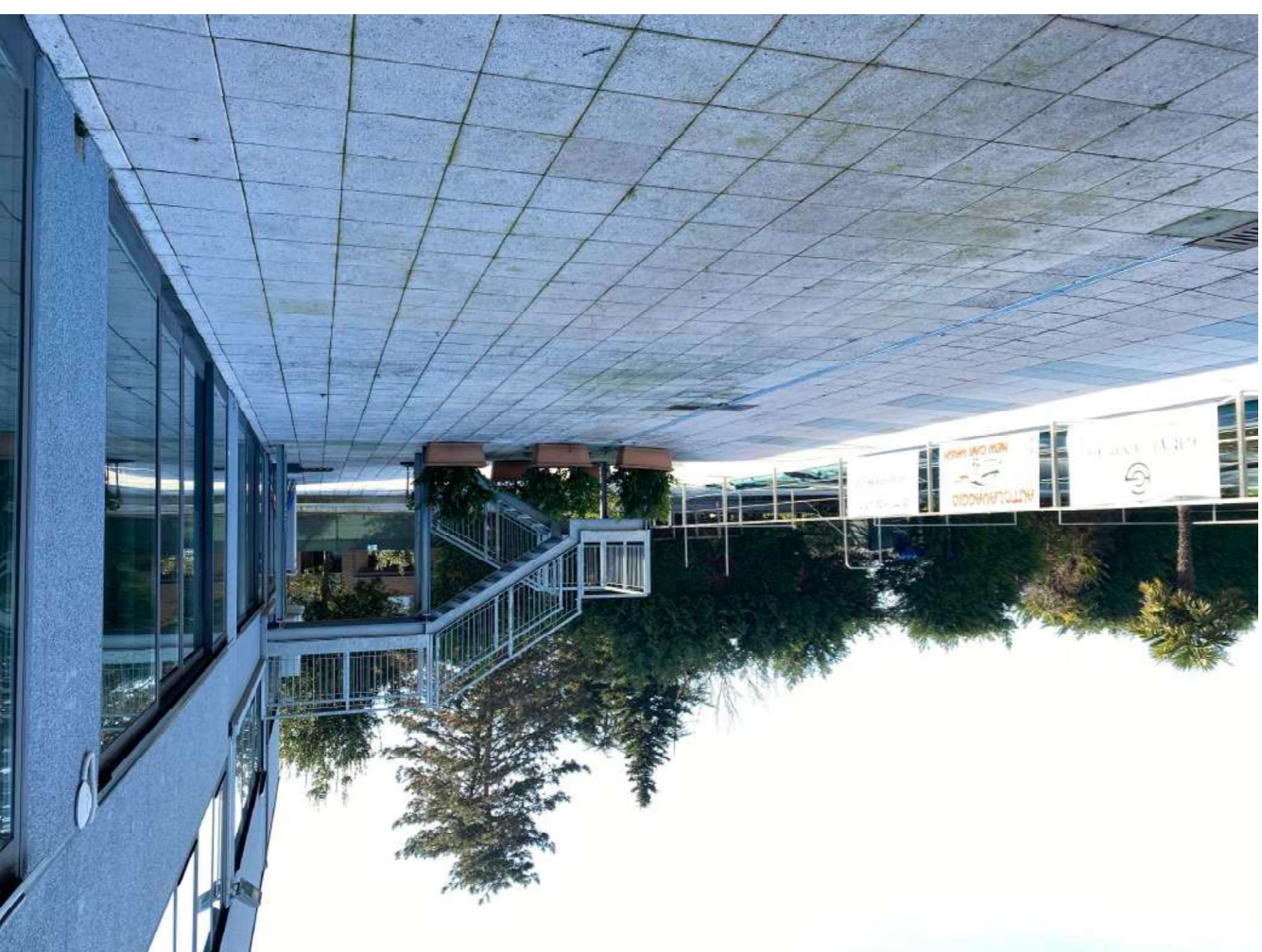

16